

NOTES:

This drawing has been prepared for the purposes of concept and design development and is not to be used for any other purpose. Dimensions are indicative and should be referenced against measured surveys only.
This drawing is the property of Martin Ralph and must not be reproduced, in part or whole, or deviated from, without their permission.

for

Peter Ernest Homes Ltd



Google Earth Plan

Concept Diagram

Layout is indicative only. Density and type of housing to be determined.

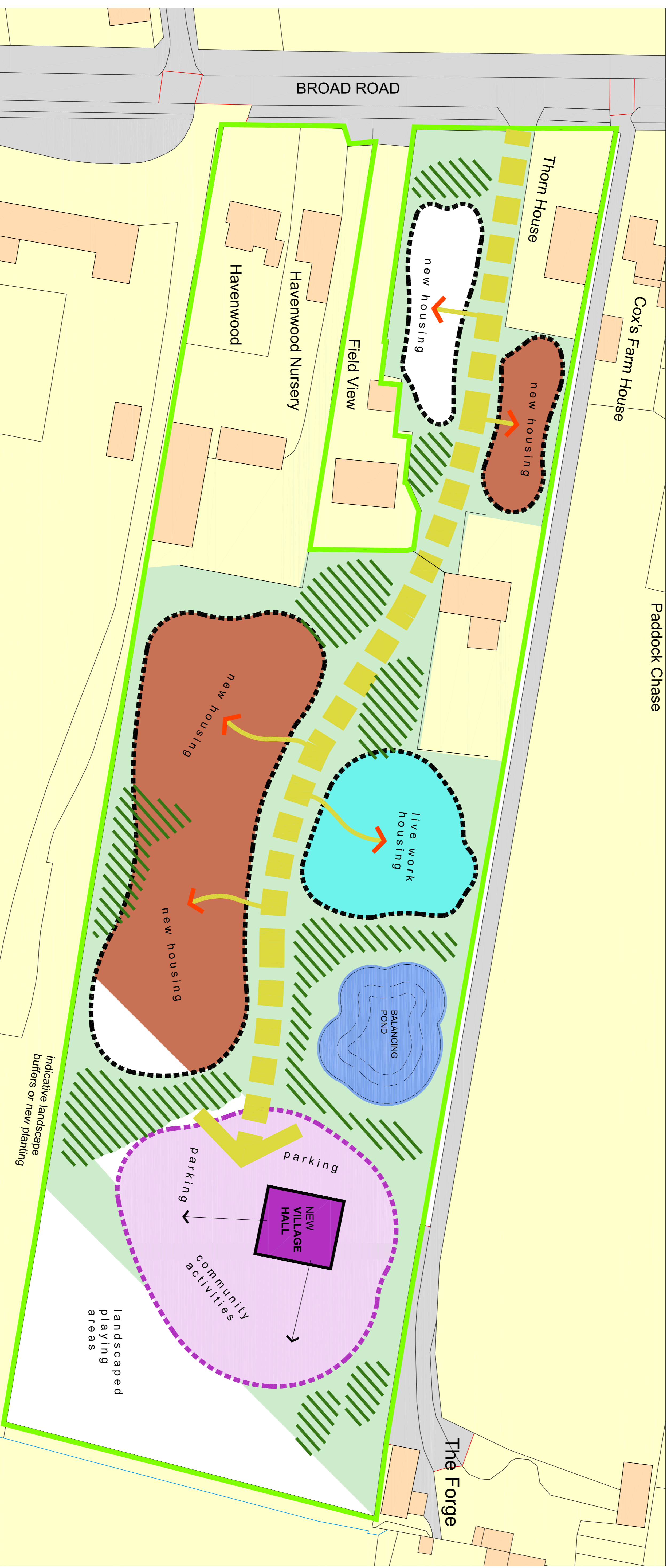

CONCEPT DIAGRAM

Located in between Hambrook and East Nutbourne settlements, the site sits in the middle of the existing ribbon development along Broad Road.

The Havenwood Nursery site offers an opportunity to build much needed housing on previously developed land and providing a new Village Hall.

Policy R3 - Village Hall. Growing community has resulted in the current Hall simply being too small to cope. This strategic location would

offer appropriate facilities for such a Hall in addition to providing a mixture of houses and live work units and much needed affordable units as well.

HAVENWOOD, HAMBROOK



CHARTERED ARCHITECTS
SURVIVORS
& ENGINEERS



11 Dragon House
Hambrook Farm
Brambles Business Park
Portsmouth
Hampshire
PO7 7SP
www.martinralph.co.uk
info@martinralph.co.uk
T. 023 9225 7711
F. 023 9225 7712